

CONDUCTOR:

115KV: 1272 ACSR, BITTERN NON-SPECULAR

34.5KV: GMP LINE: 336 ACSR, LINNET, NON-SPECULAR

34.5KV: STOWE ELEC. LINE: 477 ACSR, HAWK, NON-SPECULAR

SHIELD WIRE: 3/8" EHS GALVANIZED STEEL

OPGW: 1/2" O.D., 72 FIBER

REV	DATE	DR	CK	DESCRIPTION
F	8/25/06	JAG	RRF	FOR VERMONT PSB FILING
E	7/11/06	JAG	MAT	FOR VERMONT DPS FILING
D	7/11/06	JAG	MAT	FOR CLIENT COMMENT
C	7/11/06	JAG	MAT	FOR CLIENT COMMENT
B	8/25/06	JAG	MAT	FOR CLIENT COMMENT
A	8/25/06	JAG	MAT	FOR CLIENT COMMENT

400.0 FT. HORIZ. SCALE

40.0 FT. VERT. SCALE

NOTES:

- 1) CONDUCTOR SAG SHOWN AT 212° F
OPGW SAG SHOWN AT -20° F
- 2) A SOLID PROFILE LINE IS THE CENTERLINE OF CONSTRUCTION
— PROFILE LINE INDICATES 10FT LEFT FACING INCREASING STATIONING
— PROFILE LINE INDICATES 10FT RIGHT FACING INCREASING STATIONING
- 3) RIGHT-OF-WAY LINES ARE DISPLAYED AT 50FT RIGHT AND LEFT OF NEW 115 KV CENTERLINE, TOTALING 100FT WIDE, EXCEPT WHERE NOTED

FOR VERMONT PSB FILING 8-25-06

PROPRIETARY
THIS DOCUMENT IS THE PROPERTY OF VERMONT ELECTRIC POWER COMPANY, INC. AND CONTAINS PROPRIETARY AND CONFIDENTIAL INFORMATION WHICH MUST NOT BE DUPLICATED, USED OR DISCLOSED OTHER THAN AS EXPRESSLY AUTHORIZED BY VERMONT ELECTRIC POWER COMPANY, INC.



DATE: 8/25/06
DESIGNED: J. GRISHAM
CHECKED: R. FAERBER

VILCO VERMONT ELECTRIC POWER CO., INC.
RUTLAND, VERMONT

DUXBURY - STOWE
34.5KV LINE
PLAN & PROFILE

SCALE: AS SHOWN DRAWN BY: SRB (PEI) APPROVED BY: [Signature]
DATE: 8/25/06 CHECKED BY: JAG (PEI) RRF (PEI) DATE: [Signature]
DRAWING NUMBER: L051 - LV - 001
PLOT: 1=1 REV: [Signature]

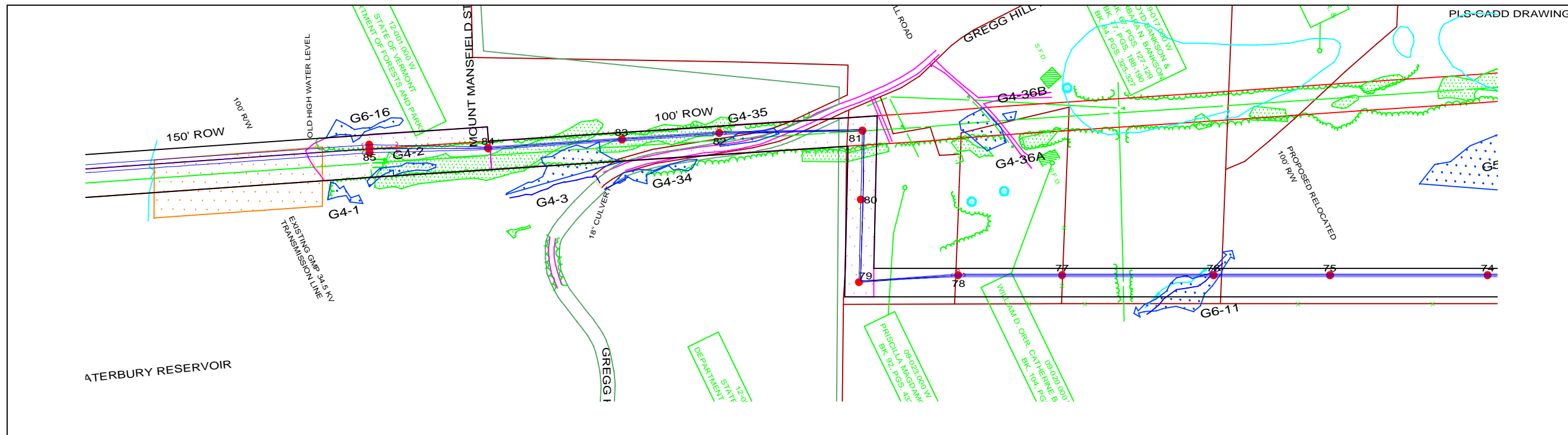

LEGEND

- PROPOSED STRUCTURES
- GUY ANCHOR
- ARCHAEOLOGICAL SENSITIVE
- WETLANDS
- VSWI
- ROADS
- RAILROAD
- RTE
- STREAM
- SELECTIVE CLEARING
- PROPERTY LINE
- EDGE T-LINE
- RIGHT-OF-WAY LIMITS OF CLEARING
- EXISTING EDGE OF VEGETATION
- DEER WINTERING AREAS

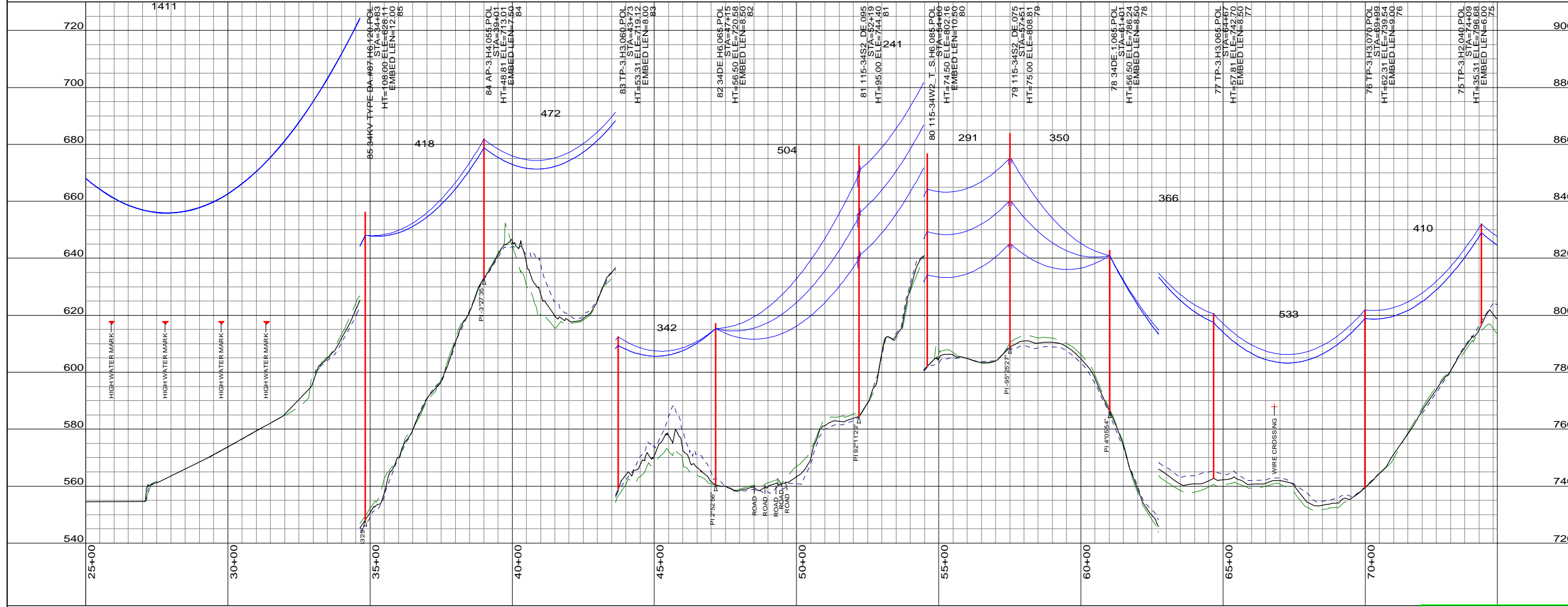

CONDUCTOR:

- 115KV: 1272 ACSR, BITTERN NON-SPECULAR
- 34.5KV: GMP LINE: 336 ACSR, LINNET, NON-SPECULAR
- 34.5KV: STOWE ELEC. LINE: 477 ACSR, HAWK, NON-SPECULAR

SHIELD WIRE: 3/8" EHS GALVANIZED STEEL

OPGW: 1/2" O.D., 72 FIBER

400.0 FT. HORIZ. SCALE
40.0 FT. VERT. SCALE

NOTES:
 1) CONDUCTOR SAG SHOWN AT 212° F
 OPGW SAG SHOWN AT -20° F
 2) A SOLID PROFILE LINE IS THE CENTERLINE OF CONSTRUCTION
 PROFILE LINE INDICATES 10FT LEFT FACING INCREASING STATIONING
 PROFILE LINE INDICATES 10FT RIGHT FACING INCREASING STATIONING
 3) RIGHT-OF-WAY LINES ARE DISPLAYED AT 50FT RIGHT AND LEFT OF NEW 115 KV CENTERLINE, TOTALING 100FT WIDE, EXCEPT WHERE NOTED

FOR VERMONT PSB FILING 8-25-06

PROPRIETARY
 THIS DOCUMENT IS THE PROPERTY OF VERMONT ELECTRIC POWER COMPANY, INC. AND CONTAINS PROPRIETARY AND CONFIDENTIAL INFORMATION WHICH MUST NOT BE DUPLICATED, USED OR DISCLOSED OTHER THAN AS EXPRESSLY AUTHORIZED BY VERMONT ELECTRIC POWER COMPANY, INC.

POWER ENGINEERS
 14200 LAURE ROAD
 ST. LOUIS, MO 63017

DATE: 8/25/06
 DESIGNED: J. GRISHAM

DETAILED: S. BELCH
 CHECKED: R. FAERBER

FOR VERMONT PSB FILING		FOR VERMONT DPS FILING		FOR CLIENT COMMENT		FOR CLIENT COMMENT		FOR CLIENT COMMENT	
REV	DATE	DR	CK	DESCRIPTION					
F	8/25/06	JAG	RRF	FOR VERMONT PSB FILING					
E	7/11/06	JAG	MAT	FOR VERMONT DPS FILING					
D	7/11/06	JAG	MAT	FOR CLIENT COMMENT					
C	7/11/06	JAG	MAT	FOR CLIENT COMMENT					
B	6/22/06	JAG	MAT	FOR CLIENT COMMENT					
A	6/22/06	JAG	MAT	FOR CLIENT COMMENT					

VILCO VERMONT ELECTRIC POWER CO., INC.
 RUTLAND, VERMONT

DUXBURY - STOWE
 34.5KV LINE
 PLAN & PROFILE

SCALE: AS SHOWN DRAWN BY: SRB (PEI) APPROVED BY: [Signature]
 DATE: 8/25/06 CHECKED BY: JAG (PEI) RRF (PEI) DATE: [Signature]
 DRAWING NUMBER: L051 - LV - 002
 PLOT: 1=1 REV: [Signature]

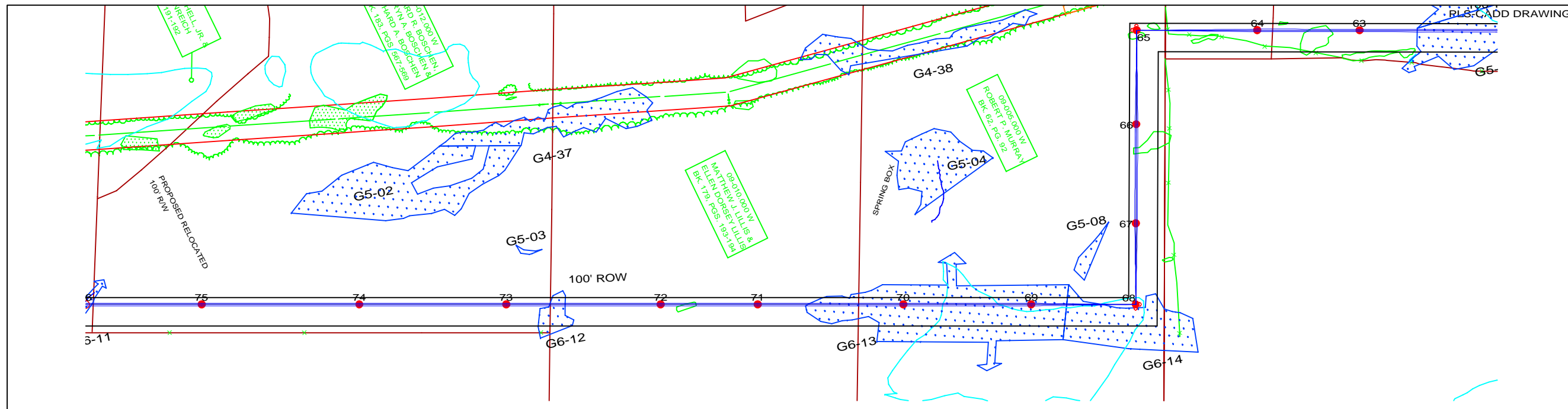

LEGEND

- PROPOSED STRUCTURES
- GUY ANCHOR
- ARCHEOLOGICAL SENSITIVE
- WETLANDS
- VSWI
- ROADS
- RAILROAD
- RTE
- STREAM
- SELECTIVE CLEARING
- PROPERTY LINE
- EDGE T-LINE
- RIGHT-OF-WAY LIMITS OF CLEARING
- EXISTING EDGE OF VEGETATION
- DEER WINTERING AREAS

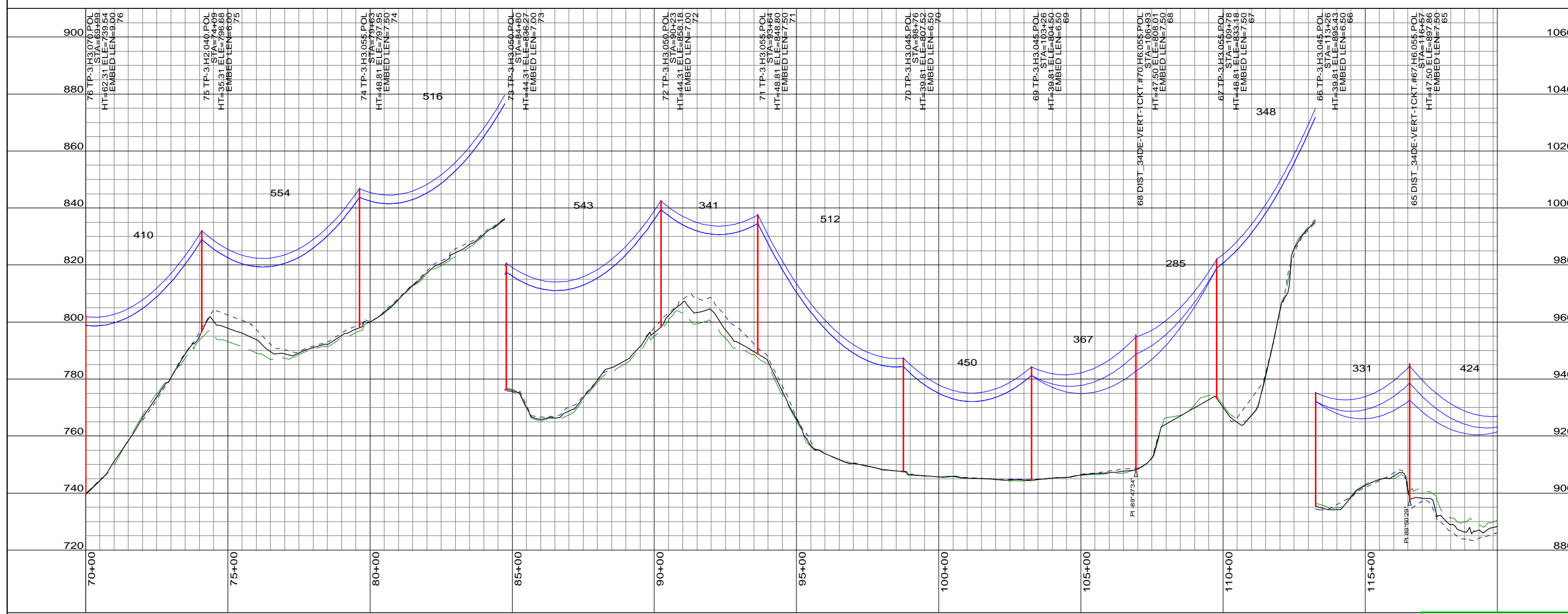

CONDUCTOR:

- 115KV: 1272 ACSR, BITTERN NON-SPECULAR
- 34.5KV: GMP LINE: 336 ACSR, LINNET, NON-SPECULAR
- 34.5KV: STOWE ELEC. LINE: 477 ACSR, HAWK, NON-SPECULAR

SHIELD WIRE: 3/8" EHS GALVANIZED STEEL

OPGW: 1/2" O.D., 72 FIBER

NORTH

F	8/25/06	JAG	RRF	FOR VERMONT PSB FILING
E	7/11/06	JAG	MAT	FOR VERMONT DPS FILING
D	7/11/06	JAG	MAT	FOR CLIENT COMMENT
C	7/11/06	JAG	MAT	FOR CLIENT COMMENT
B	8/25/06	JAG	MAT	FOR CLIENT COMMENT
A	8/25/06	JAG	MAT	FOR CLIENT COMMENT
REV	DATE	DR	CHK	DESCRIPTION

400.0 FT. HORIZ. SCALE

40.0 FT. VERT. SCALE

NOTES:

- 1) CONDUCTOR SAG SHOWN AT 212° F
- OPGW SAG SHOWN AT -20° F
- 2) A SOLID PROFILE LINE IS THE CENTERLINE OF CONSTRUCTION
- PROFILE LINE INDICATES 10FT LEFT FACING INCREASING STATIONING
- PROFILE LINE INDICATES 10FT RIGHT FACING INCREASING STATIONING
- 3) RIGHT-OF-WAY LINES ARE DISPLAYED AT 50FT RIGHT AND LEFT OF NEW 115 KV CENTERLINE, TOTALING 100FT WIDE, EXCEPT WHERE NOTED

FOR VERMONT PSB FILING 8-25-06

PROPRIETARY
THIS DOCUMENT IS THE PROPERTY OF VERMONT ELECTRIC POWER COMPANY, INC. AND CONTAINS PROPRIETARY AND CONFIDENTIAL INFORMATION WHICH MUST NOT BE DUPLICATED, USED OR DISCLOSED OTHER THAN AS EXPRESSLY AUTHORIZED BY VERMONT ELECTRIC POWER COMPANY, INC.

14200 LADUE ROAD
ST. LOUIS, MO 63017

VERMONT ELECTRIC POWER CO., INC.
RUTLAND, VERMONT

**DUXBURY - STOWE
34.5KV LINE
PLAN & PROFILE**

DATE: 8/25/06	DESIGNED: J. GRISHAM	DETAILED: S. BELCH	CHECKED: R. FAERBER	SCALE: AS SHOWN	DRAWN BY: SRB (PEI)	APPROVED BY: JAG (PEI)	DATE: 8/25/06
DRAWING NUMBER: L051 - LV - 003				PLOT: 1=1			

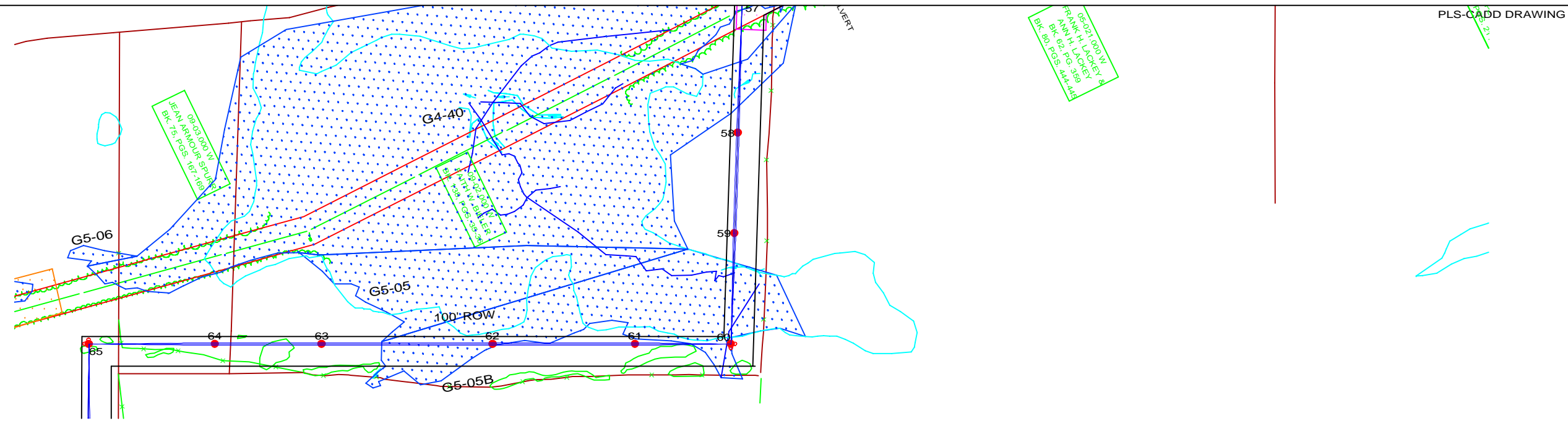

09-02-000 WJ
FRANK H. LACKEY &
A/N/H. PG. 989
BK. 80. P.D.S. 414-414

PLS-CADD DRAWING

LEGEND	
●	PROPOSED STRUCTURES
○	GUY ANCHOR
	ARCHEOLOGICAL SENSITIVE
	WETLANDS
	VSWI
	ROADS
	RAILROAD
●	RTE
	STREAM
	SELECTIVE CLEARING
	PROPERTY LINE
	EDGE T-LINE RIGHT-OF-WAY LIMITS OF CLEARING
	EXISTING EDGE OF VEGETATION
	DEER WINTERING AREAS

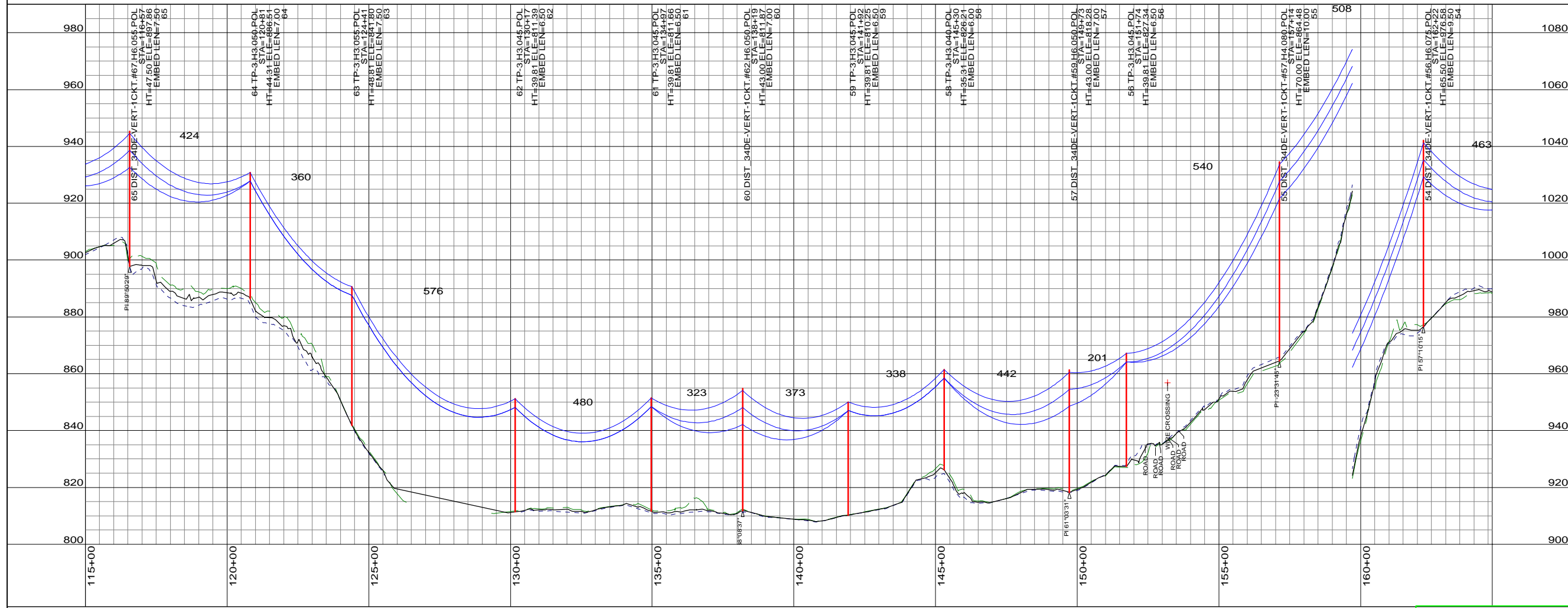

CONDUCTOR:
 115KV: 1272 ACSR, BITTERN NON-SPECULAR
 34.5KV: GMP LINE: 336 ACSR, LINNET, NON-SPECULAR
 34.5KV: STOWE ELEC. LINE: 477 ACSR, HAWK, NON-SPECULAR
SHIELD WIRE: 3/8" EHS GALVANIZED STEEL
OPGW: 1/2" O.D., 72 FIBER

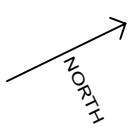

400.0 FT. HORIZ. SCALE
 40.0 FT. VERT. SCALE

NOTES:
 1) CONDUCTOR SAG SHOWN AT 212° F
 OPGW SAG SHOWN AT -20° F
 2) A SOLID PROFILE LINE IS THE CENTERLINE OF CONSTRUCTION
 PROFILE LINE INDICATES 10FT LEFT FACING INCREASING STATIONING
 PROFILE LINE INDICATES 10FT RIGHT FACING INCREASING STATIONING
 3) RIGHT-OF-WAY LINES ARE DISPLAYED AT 50FT RIGHT AND LEFT OF NEW 115 KV CENTERLINE, TOTALING 100FT WIDE, EXCEPT WHERE NOTED

FOR VERMONT PSB FILING 8-25-06
 PROPRIETARY
 THIS DOCUMENT IS THE PROPERTY OF
 VERMONT ELECTRIC POWER COMPANY, INC.
 AND CONTAINS PROPRIETARY AND CONFIDENTIAL INFORMATION
 WHICH MUST NOT BE DUPLICATED, USED OR DISCLOSED OTHER
 THAN AS EXPRESSLY AUTHORIZED BY
 VERMONT ELECTRIC POWER COMPANY, INC.

POWER ENGINEERS
 14200 LAURE ROAD
 ST. LOUIS, MO 63017

DATE: 8/25/06
 DESIGNED: J. GRISHAM
 CHECKED: R. FAERBER

VILCO
 VERMONT ELECTRIC POWER CO., INC.
 RUTLAND, VERMONT

DUXBURY - STOWE
 34.5KV LINE
 PLAN & PROFILE

SCALE: AS SHOWN
 DATE: 8/25/06
 PLOT: 1=1

DRAWN BY: SRB (PEI)
 CHECKED BY: JAG (PEI)

APPROVED BY: [Signature]
 DATE: [Date]
 REV: F
 REV: [Date]

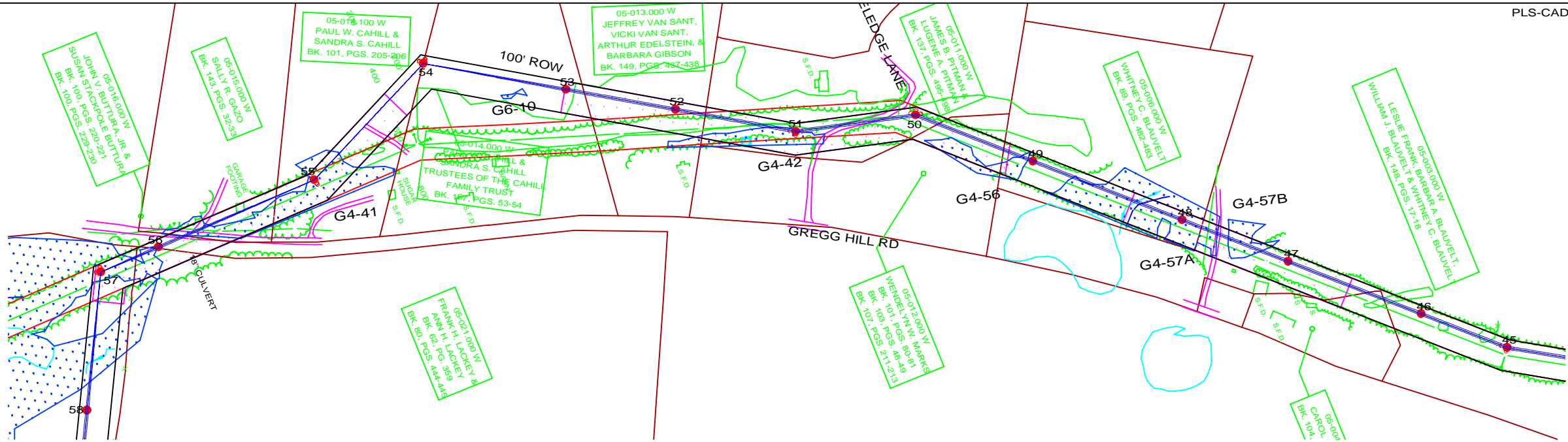

LEGEND

- PROPOSED STRUCTURES
- GUY ANCHOR
- ARCHEOLOGICAL SENSITIVE
- WETLANDS
- VSWI
- ROADS
- RAILROAD
- RTE
- STREAM
- SELECTIVE CLEARING
- PROPERTY LINE
- EDGE T-LINE
- RIGHT-OF-WAY LIMITS OF CLEARING
- EXISTING EDGE OF VEGETATION
- DEER WINTERING AREAS

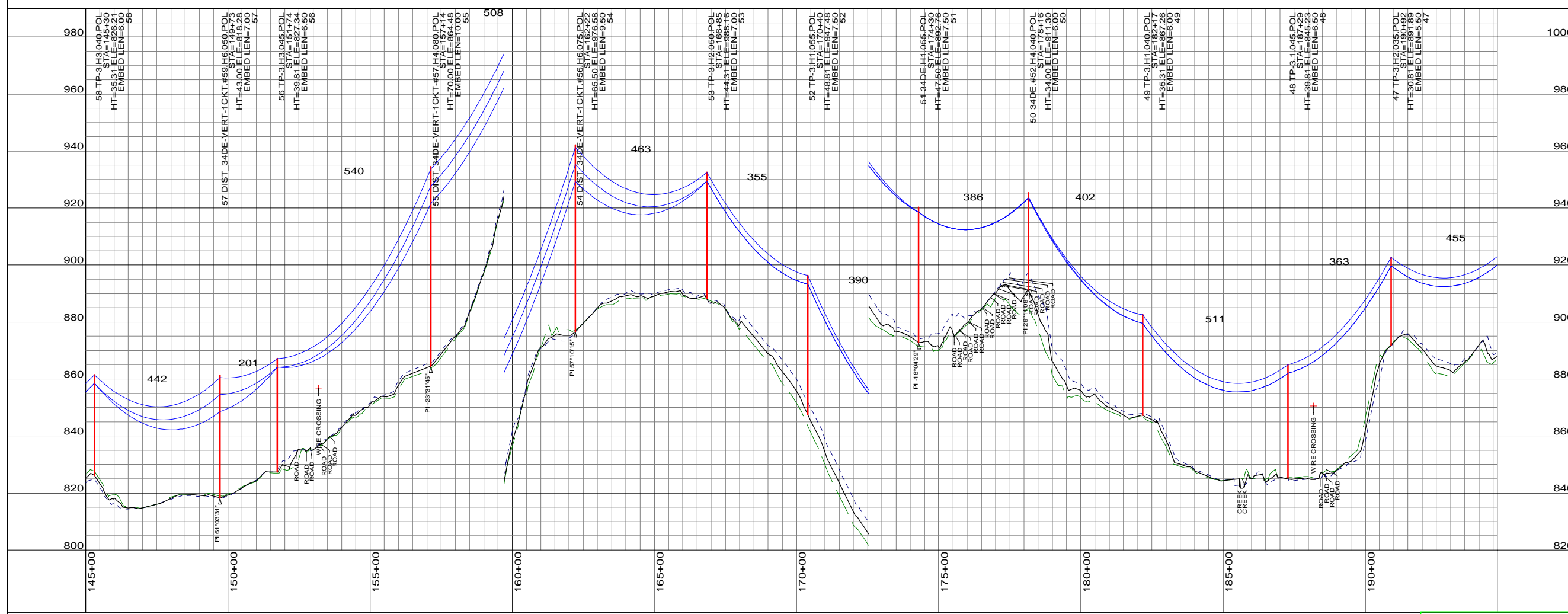

CONDUCTOR:

- 115KV: 1272 ACSR, BITTERN NON-SPECULAR
- 34.5KV: GMP LINE: 336 ACSR, LINNET, NON-SPECULAR
- 34.5KV: STOWE ELEC. LINE: 477 ACSR, HAWK, NON-SPECULAR

SHIELD WIRE: 3/8" EHS GALVANIZED STEEL

OPGW: 1/2" O.D., 72 FIBER

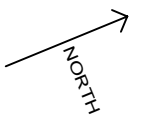

400.0 FT. HORIZ. SCALE
40.0 FT. VERT. SCALE

NOTES:

- 1) CONDUCTOR SAG SHOWN AT 212° F
OPGW SAG SHOWN AT -20° F
- 2) A SOLID PROFILE LINE IS THE CENTERLINE OF CONSTRUCTION
— PROFILE LINE INDICATES 10FT LEFT FACING INCREASING STATIONING
— PROFILE LINE INDICATES 10FT RIGHT FACING INCREASING STATIONING
- 3) RIGHT-OF-WAY LINES ARE DISPLAYED AT 50FT RIGHT AND LEFT OF NEW 115 KV CENTERLINE, TOTALING 100FT WIDE, EXCEPT WHERE NOTED

FOR VERMONT PSB FILING 8-25-06

PROPRIETARY
THIS DOCUMENT IS THE PROPERTY OF
VERMONT ELECTRIC POWER COMPANY, INC.
AND CONTAINS PROPRIETARY AND CONFIDENTIAL INFORMATION
WHICH MUST NOT BE DUPLICATED, USED OR DISCLOSED OTHER
THAN AS EXPRESSLY AUTHORIZED BY
VERMONT ELECTRIC POWER COMPANY, INC.

POWER ENGINEERS
14200 LADUE ROAD
ST. LOUIS, MO 63017

DATE: 8/25/06
DESIGNED: J. GRISHAM

DETAILED: S. BELCH
CHECKED: R. FAERBER

VILCO VERMONT ELECTRIC POWER CO., INC.
RUTLAND, VERMONT

DUXBURY - STOWE
34.5KV LINE
PLAN & PROFILE

SCALE: AS SHOWN	DRAWN BY: SRB (PEI)	APPROVED BY:	DATE:
DATE: 8/25/06	CHECKED BY: JAG (PEI)	BRF (PEI)	DATE:
DRAWING NUMBER: PLOT: 1=1	L051 - LV - 005		REV.:

REV	DATE	DR	CK	DESCRIPTION
F	8/25/06	JAG	RRF	FOR VERMONT PSB FILING
E	7/11/06	JAG	MAT	FOR VERMONT DPS FILING
D	7/11/06	JAG	MAT	FOR CLIENT COMMENT
C	7/11/06	JAG	MAT	FOR CLIENT COMMENT
B	8/25/06	JAG	MAT	FOR CLIENT COMMENT
A	8/25/06	JAG	MAT	FOR CLIENT COMMENT

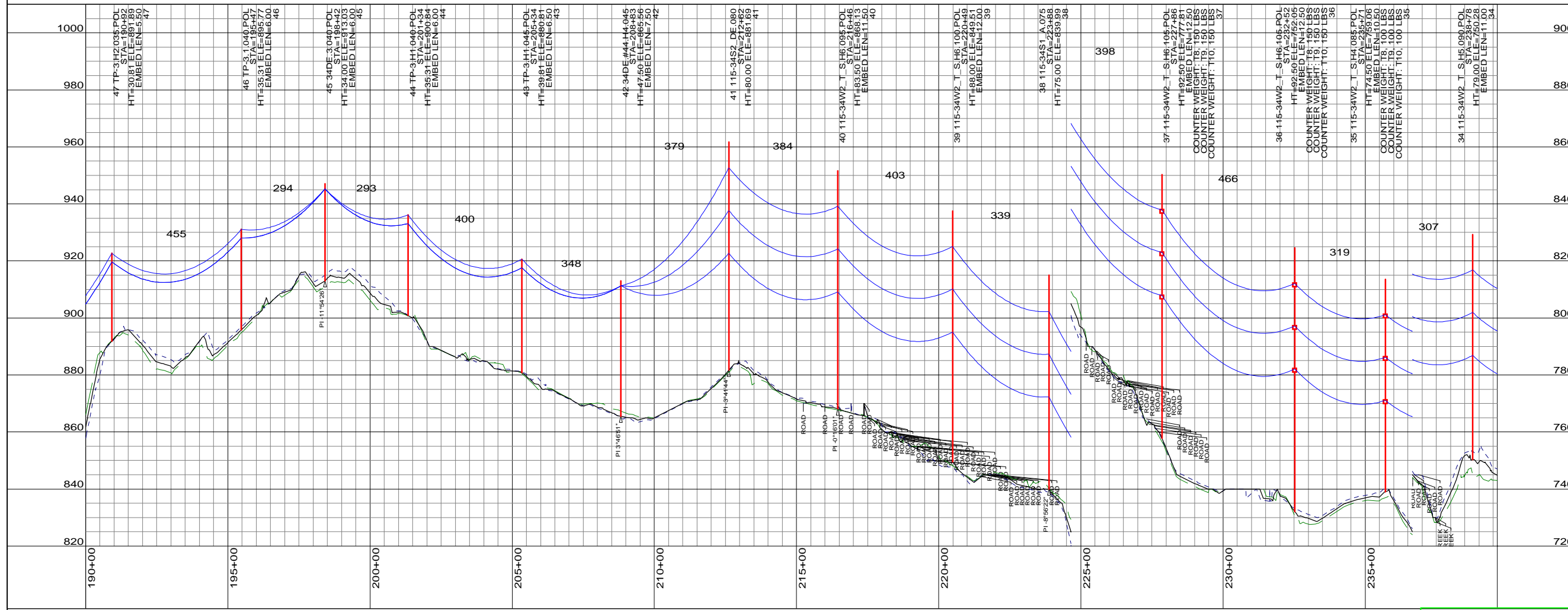
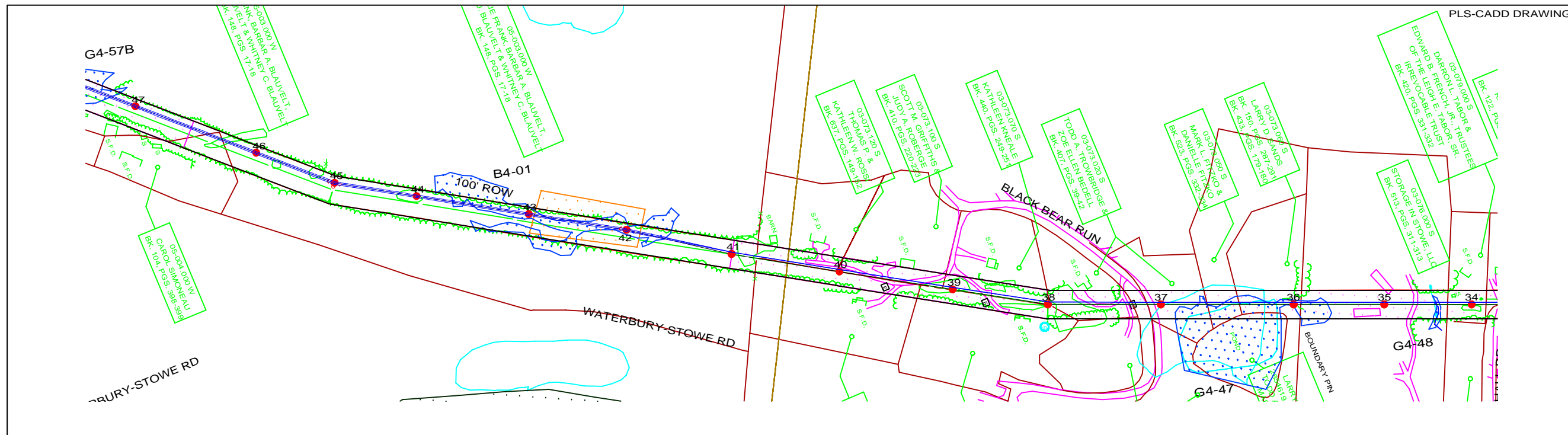

CONDUCTOR:

115KV: 1272 ACSR, BITTERN NON-SPECULAR

34.5KV: GMP LINE: 336 ACSR, LINNET, NON-SPECULAR

34.5KV: STOWE ELEC. LINE: 477 ACSR, HAWK, NON-SPECULAR

SHIELD WIRE: 3/8" EHS GALVANIZED STEEL

OPGW: 1/2" O.D., 72 FIBER

REV	DATE	DR	CK	DESCRIPTION
F	8/25/06	JAG	RRF	FOR VERMONT PSB FILING
E	7/11/06	JAG	MAT	FOR VERMONT DPS FILING
D	7/11/06	JAG	MAT	FOR CLIENT COMMENT
C	7/11/06	JAG	MAT	FOR CLIENT COMMENT
B	8/25/06	JAG	MAT	FOR CLIENT COMMENT
A	8/25/06	JAG	MAT	FOR CLIENT COMMENT

400.0 FT. HORIZ. SCALE

40.0 FT. VERT. SCALE

NOTES:

- 1) CONDUCTOR SAG SHOWN AT 212° F
OPGW SAG SHOWN AT -20° F
- 2) A SOLID PROFILE LINE IS THE CENTERLINE OF CONSTRUCTION
— PROFILE LINE INDICATES 10FT LEFT FACING INCREASING STATIONING
— PROFILE LINE INDICATES 10FT RIGHT FACING INCREASING STATIONING
- 3) RIGHT-OF-WAY LINES ARE DISPLAYED AT 50FT RIGHT AND LEFT OF NEW 115 KV CENTERLINE, TOTALING 100FT WIDE, EXCEPT WHERE NOTED

FOR VERMONT PSB FILING 8-25-06

PROPRIETARY
THIS DOCUMENT IS THE PROPERTY OF VERMONT ELECTRIC POWER COMPANY, INC. AND CONTAINS PROPRIETARY AND CONFIDENTIAL INFORMATION WHICH MUST NOT BE DUPLICATED, USED OR DISCLOSED OTHER THAN AS EXPRESSLY AUTHORIZED BY VERMONT ELECTRIC POWER COMPANY, INC.

14200 LAQUE ROAD
ST. LOUIS, MO 63017

VERMONT ELECTRIC POWER CO., INC.
RUTLAND, VERMONT

**DUXBURY - STOWE
34.5KV LINE
PLAN & PROFILE**

DATE: 8/25/06	DESIGNED: J. GRISHAM	DETAILED: S. BELCH	CHECKED: R. FAERBER	SCALE: AS SHOWN	DRAWN BY: SRB (PEI)	APPROVED BY: [Signature]
DATE: 8/25/06	CHECKED BY: JAG (PEI)	DATE: [Blank]	DATE: [Blank]	DRAWING NUMBER: L051 - LV - 006	SCALE: 1"=1'	REV: [Blank]



LEGEND

- PROPOSED STRUCTURES
- GUY ANCHOR
- ARCHEOLOGICAL SENSITIVE
- WETLANDS
- VSWI
- ROADS
- RAILROAD
- RTE
- STREAM
- SELECTIVE CLEARING
- PROPERTY LINE
- EDGE T-LINE
- RIGHT-OF-WAY LIMITS OF CLEARING
- EXISTING EDGE OF VEGETATION
- DEER WINTERING AREAS

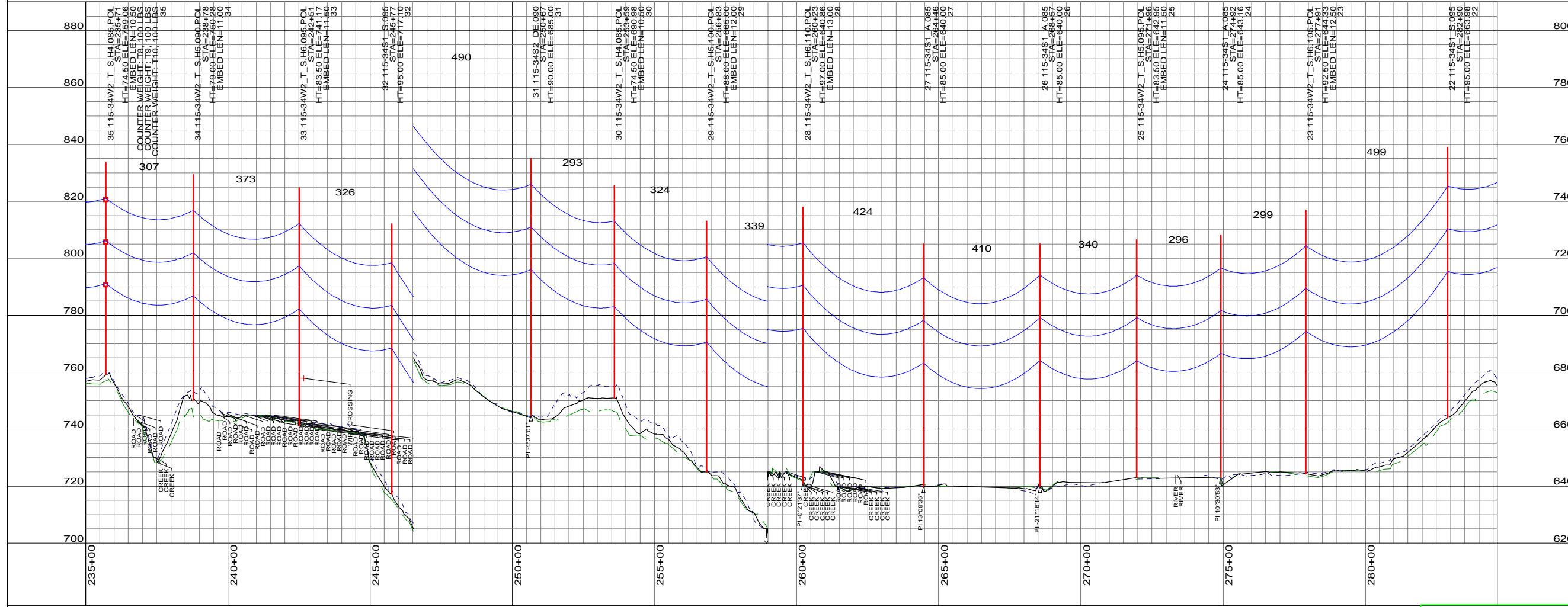

CONDUCTOR:

115KV: 1272 ACSR, BITTERN NON-SPECULAR

34.5KV: GMP LINE: 336 ACSR, LINNET, NON-SPECULAR

34.5KV: STOWE ELEC. LINE: 477 ACSR, HAWK, NON-SPECULAR

SHIELD WIRE: 3/8" EHS GALVANIZED STEEL

OPGW: 1/2" O.D., 72 FIBER

400.0 FT. HORIZ. SCALE

40.0 FT. VERT. SCALE

NOTES:

- 1) CONDUCTOR SAG SHOWN AT 212° F
- 2) A SOLID PROFILE LINE IS THE CENTERLINE OF CONSTRUCTION
- 3) RIGHT-OF-WAY LINES ARE DISPLAYED AT 50FT RIGHT AND LEFT OF NEW 115 KV CENTERLINE, TOTALING 100FT WIDE, EXCEPT WHERE NOTED

FOR VERMONT PSB FILING 8-25-06

PROPRIETARY
THIS DOCUMENT IS THE PROPERTY OF VERMONT ELECTRIC POWER COMPANY, INC. AND CONTAINS PROPRIETARY AND CONFIDENTIAL INFORMATION WHICH MUST NOT BE DUPLICATED, USED OR DISCLOSED OTHER THAN AS EXPRESSLY AUTHORIZED BY VERMONT ELECTRIC POWER COMPANY, INC.

POWER ENGINEERS
14200 LAURE ROAD
ST. LOUIS, MO 63017

DATE: 8/25/06
DESIGNED: J. GRISHAM

DETAILED: S. BELCH
CHECKED: R. FAERBER

VILCO VERMONT ELECTRIC POWER CO., INC.
RUTLAND, VERMONT

DUXBURY - STOWE 34.5KV LINE
PLAN & PROFILE

SCALE: AS SHOWN DRAWN BY: SRB (PEI) APPROVED BY: [Signature]
DATE: 8/25/06 CHECKED BY: JAG (PEI) RFB (PEI) DATE: [Blank]

DRAWING NUMBER: L051 - LV - 007
PLOT: 1=1 REV: [Blank]

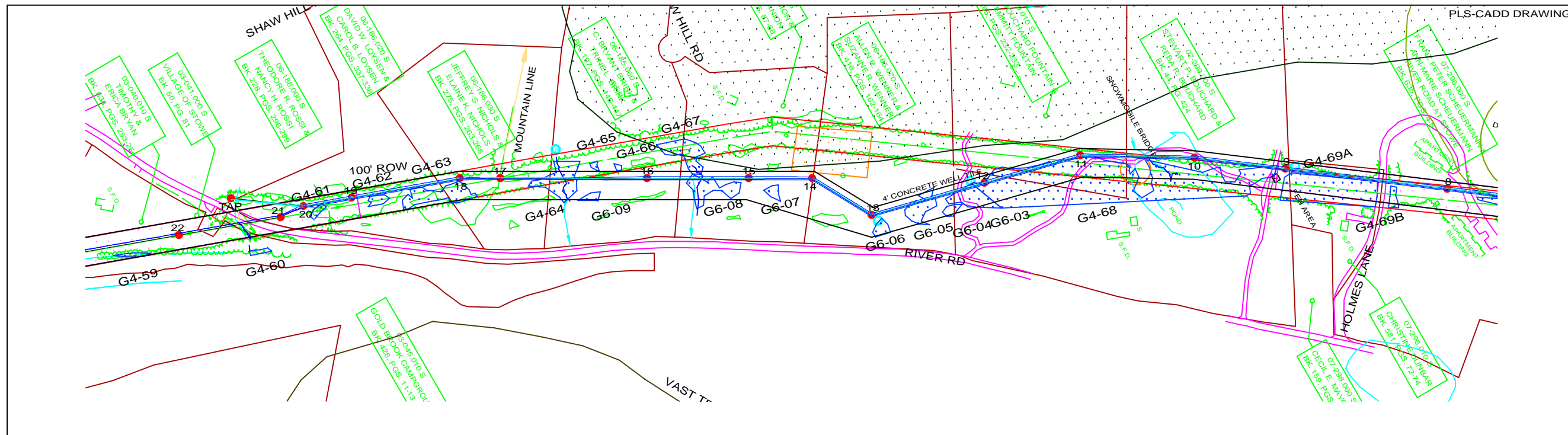

LEGEND

- PROPOSED STRUCTURES
- GUY ANCHOR
- ARCHEOLOGICAL SENSITIVE
- WETLANDS
- VSWI
- ROADS
- RAILROAD
- RTE
- STREAM
- SELECTIVE CLEARING
- PROPERTY LINE
- EDGE T-LINE
- RIGHT-OF-WAY LIMITS OF CLEARING
- EXISTING EDGE OF VEGETATION
- DEER WINTERING AREAS

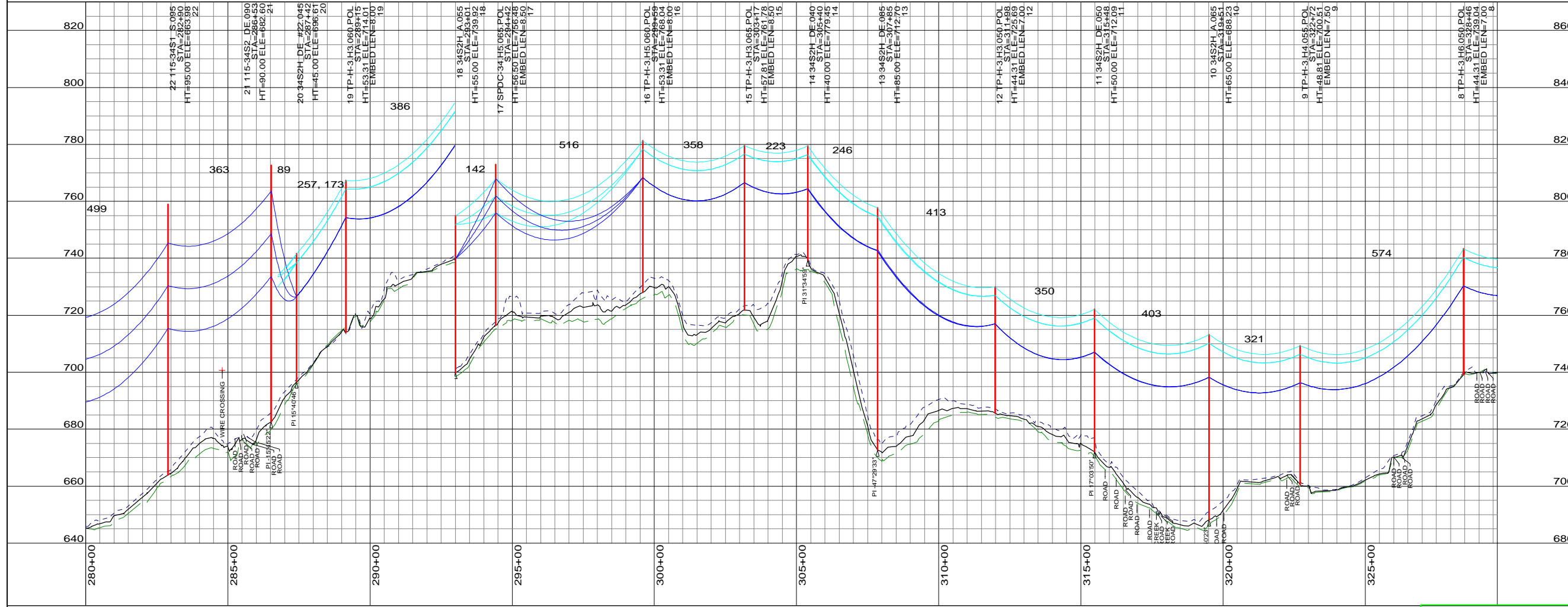

CONDUCTOR:

- 115KV: 1272 ACSR, BITTERN NON-SPECULAR
- 34.5KV: GMP LINE: 336 ACSR, LINNET, NON-SPECULAR
- 34.5KV: STOWE ELEC. LINE: 477 ACSR, HAWK, NON-SPECULAR

SHIELD WIRE: 3/8" EHS GALVANIZED STEEL

OPGW: 1/2" O.D., 72 FIBER

REV	DATE	DR	CK	DESCRIPTION
F	8/25/06	JAG	RRF	FOR VERMONT PSB FILING
E	7/11/06	JAG	MAT	FOR VERMONT DPS FILING
D	7/11/06	JAG	MAT	FOR CLIENT COMMENT
C	7/11/06	JAG	MAT	FOR CLIENT COMMENT
B	8/22/06	JAG	MAT	FOR CLIENT COMMENT
A	8/22/06	JAG	MAT	FOR CLIENT COMMENT

400.0 FT. HORIZ. SCALE

40.0 FT. VERT. SCALE

NOTES:

- 1) CONDUCTOR SAG SHOWN AT 212° F
- OPGW SAG SHOWN AT -20° F
- 2) A SOLID PROFILE LINE IS THE CENTERLINE OF CONSTRUCTION
- PROFILE LINE INDICATES 10FT LEFT FACING INCREASING STATIONING
- PROFILE LINE INDICATES 10FT RIGHT FACING INCREASING STATIONING
- 3) RIGHT-OF-WAY LINES ARE DISPLAYED AT 50FT RIGHT AND LEFT OF NEW 115 KV CENTERLINE, TOTALING 100FT WIDE, EXCEPT WHERE NOTED

FOR VERMONT PSB FILING 8-25-06

PROPRIETARY
THIS DOCUMENT IS THE PROPERTY OF VERMONT ELECTRIC POWER COMPANY, INC. AND CONTAINS PROPRIETARY AND CONFIDENTIAL INFORMATION WHICH MUST NOT BE DUPLICATED, USED OR DISCLOSED OTHER THAN AS EXPRESSLY AUTHORIZED BY VERMONT ELECTRIC POWER COMPANY, INC.

14520 LADUE ROAD
ST. LOUIS, MO 63017

VERMONT ELECTRIC POWER CO., INC.
RUTLAND, VERMONT

DUXBURY - STOWE
34.5KV LINE
PLAN & PROFILE

DATE: 8/25/06	DESIGNED: J. GRISHAM	CHECKED: R. FAERBER	DRAWN BY: SRB (PEI)
SCALE: AS SHOWN	DATE: 8/25/06	CHECKED BY: JAG (PEI)	DRAWN BY: SRB (PEI)
DRAWING NUMBER: L051 - LV - 008		APPROVED BY: RRF (PEI)	
PLOT: 1=1		DATE: 8/25/06	

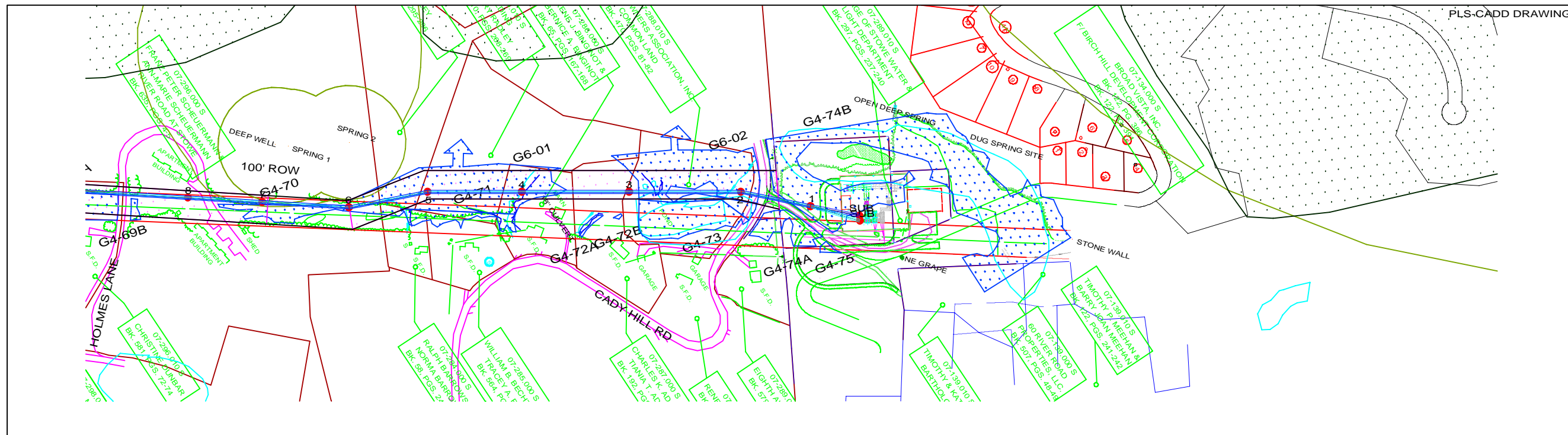

PLS-CADD DRAWING

LEGEND

- PROPOSED STRUCTURES
- GUY ANCHOR
- ARCHEOLOGICAL SENSITIVE
- WETLANDS
- VSWI
- ROADS
- RAILROAD
- RTE
- STREAM
- SELECTIVE CLEARING
- PROPERTY LINE
- EDGE T-LINE
- RIGHT-OF-WAY LIMITS OF CLEARING
- EXISTING EDGE OF VEGETATION
- DEER WINTERING AREAS

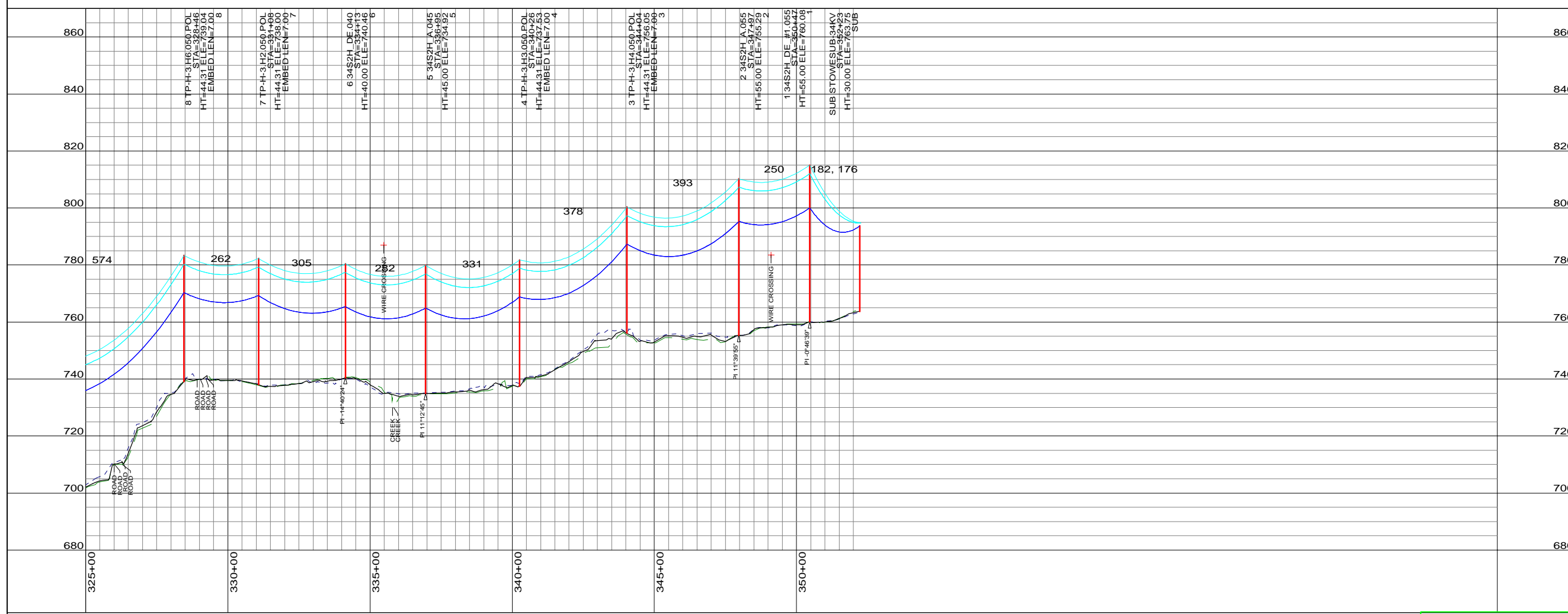

CONDUCTOR:

- 115KV: 1272 ACSR, BITTERN NON-SPECULAR
- 34.5KV: GMP LINE: 336 ACSR, LINNET, NON-SPECULAR
- 34.5KV: STOWE ELEC. LINE: 477 ACSR, HAWK, NON-SPECULAR

SHIELD WIRE: 3/8" EHS GALVANIZED STEEL

OPGW: 1/2" O.D., 72 FIBER

REV

REV	DATE	DR	CK	DESCRIPTION
F	8/25/06	JAG	RRF	FOR VERMONT PSB FILING
E	8/25/06	JAG	MAT	FOR VERMONT DPS FILING
D	8/25/06	JAG	MAT	FOR CLIENT COMMENT
C	8/25/06	JAG	MAT	FOR CLIENT COMMENT
B	8/25/06	JAG	MAT	FOR CLIENT COMMENT
A	8/25/06	JAG	MAT	FOR CLIENT COMMENT

400.0 FT. HORIZ. SCALE

40.0 FT. VERT. SCALE

NOTES:

- 1) CONDUCTOR SAG SHOWN AT 212° F
- OPGW SAG SHOWN AT -20° F
- 2) A SOLID PROFILE LINE IS THE CENTERLINE OF CONSTRUCTION
- PROFILE LINE INDICATES 10FT LEFT FACING INCREASING STATIONING
- PROFILE LINE INDICATES 10FT RIGHT FACING INCREASING STATIONING
- 3) RIGHT-OF-WAY LINES ARE DISPLAYED AT 50FT RIGHT AND LEFT OF NEW 115 KV CENTERLINE, TOTALING 100FT WIDE, EXCEPT WHERE NOTED

FOR VERMONT PSB FILING 8-25-06

PROPRIETARY
THIS DOCUMENT IS THE PROPERTY OF
VERMONT ELECTRIC POWER COMPANY, INC.
AND CONTAINS PROPRIETARY AND CONFIDENTIAL INFORMATION
WHICH MUST NOT BE DUPLICATED, USED OR DISCLOSED OTHER
THAN AS EXPRESSLY AUTHORIZED BY
VERMONT ELECTRIC POWER COMPANY, INC.

POWER ENGINEERS

14200 LADUE ROAD
ST. LOUIS, MO 63017

DATE: 8/25/06
DESIGNED: J. GRISHAM

DETAILED: S. BELCH
CHECKED: R. FAERBER

VILCO

VERMONT ELECTRIC POWER CO., INC.
RUTLAND, VERMONT

DUXBURY - STOWE
34.5KV LINE
PLAN & PROFILE

SCALE: AS SHOWN
DATE: 8/25/06
DRAWING NUMBER: L051 - LV - 009
PLOT: 1=1

DRAWN BY: SRB (PEI)
CHECKED BY: JAG (PEI)

APPROVED BY: [Signature]
DATE: [Date]

REV: F

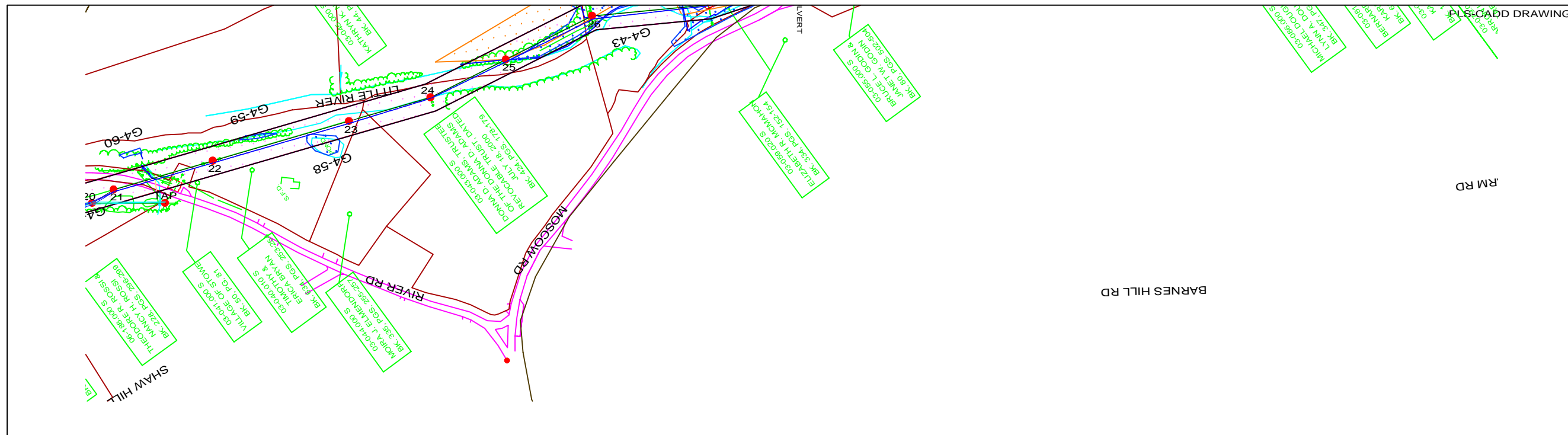

LEGEND

- PROPOSED STRUCTURES
- GUY ANCHOR
- ARCHEOLOGICAL SENSITIVE
- WETLANDS
- VSWI
- ROADS
- RAILROAD
- RTE
- STREAM
- SELECTIVE CLEARING
- PROPERTY LINE
- EDGE T-LINE
- RIGHT-OF-WAY LIMITS OF CLEARING
- EXISTING EDGE OF VEGETATION
- DEER WINTERING AREAS



CONDUCTOR:

115KV: 1272 ACSR, BITTERN NON-SPECULAR

34.5KV: GMP LINE: 336 ACSR, LINNET, NON-SPECULAR

34.5KV: STOWE ELEC. LINE: 477 ACSR, HAWK, NON-SPECULAR

SHIELD WIRE: 3/8" EHS GALVANIZED STEEL

OPGW: 1/2" O.D., 72 FIBER

REV	DATE	DR	CK	DESCRIPTION
F	8/25/06	JAG	RRF	FOR VERMONT PSB FILING
E	7/13/06	JAG	MAT	FOR VERMONT DPS FILING
D	7/13/06	JAG	MAT	FOR CLIENT COMMENT
C	7/13/06	JAG	MAT	FOR CLIENT COMMENT
B	6/29/06	JAG	MAT	FOR CLIENT COMMENT
A	6/29/06	JAG	MAT	FOR CLIENT COMMENT

400.0 FT. HORIZ. SCALE

40.0 FT. VERT. SCALE

NOTES:

- 1) CONDUCTOR SAG SHOWN AT 212° F
OPGW SAG SHOWN AT -20° F
- 2) A SOLID PROFILE LINE IS THE CENTERLINE OF CONSTRUCTION
— PROFILE LINE INDICATES 10FT LEFT FACING INCREASING STATIONING
- - PROFILE LINE INDICATES 10FT RIGHT FACING INCREASING STATIONING
- 3) RIGHT-OF-WAY LINES ARE DISPLAYED AT 50FT RIGHT AND LEFT OF NEW 115 KV CENTERLINE, TOTALING 100FT WIDE, EXCEPT WHERE NOTED

FOR VERMONT PSB FILING 8-25-06

PROPRIETARY
THIS DOCUMENT IS THE PROPERTY OF
VERMONT ELECTRIC POWER COMPANY, INC.
AND CONTAINS PROPRIETARY AND CONFIDENTIAL INFORMATION
WHICH MUST NOT BE DUPLICATED, USED OR DISCLOSED OTHER
THAN AS EXPRESSLY AUTHORIZED BY
VERMONT ELECTRIC POWER COMPANY, INC.

14200 LAQUE ROAD
ST. LOUIS, MO 63017

VERMONT ELECTRIC POWER CO., INC.
RUTLAND, VERMONT

DUXBURY - STOWE
34.5KV LINE
PLAN & PROFILE

DATE: 8/25/06	DESIGNED: J. GRISHAM	Detailed: S. BELCH	CHECKED: R. FAERBER	SCALE: AS SHOWN	DRAWN BY: SRB (PEI)	APPROVED BY: [Signature]
				DATE: 8/25/06	CHECKED BY: JAG (PEI)	DATE: [Signature]
DRAWING NUMBER: L051 - LV - 0010			PLOT: 1=1			

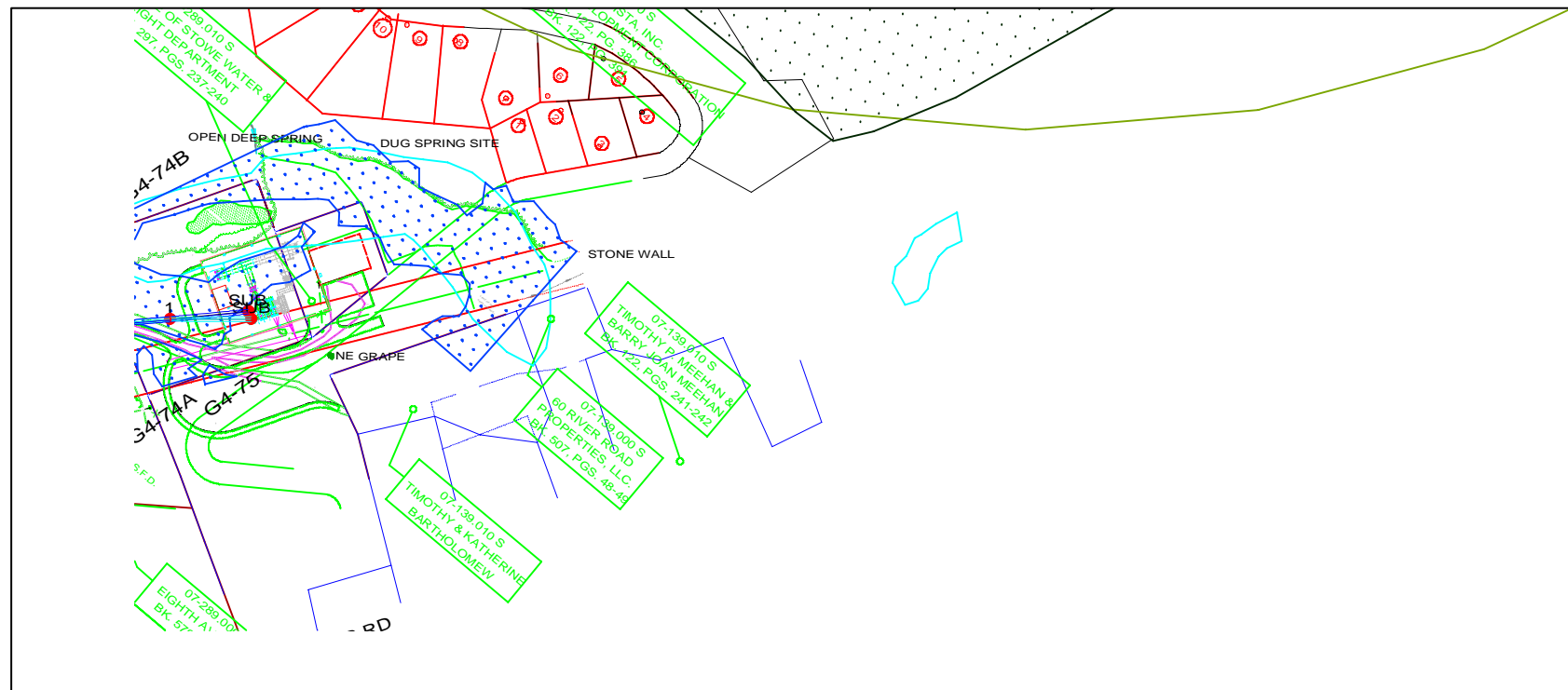

LEGEND

- PROPOSED STRUCTURES
- GUY ANCHOR
- ARCHEOLOGICAL SENSITIVE
- WETLANDS
- VSWI
- ROADS
- RAILROAD
- RTE
- STREAM
- SELECTIVE CLEARING
- PROPERTY LINE
- EDGE T-LINE
RIGHT-OF-WAY LIMITS OF CLEARING
- EXISTING EDGE OF VEGETATION
- DEER WINTERING AREAS



CONDUCTOR:

115KV: 1272 ACSR, BITTERN NON-SPECULAR

34.5KV: GMP LINE: 336 ACSR, LINNET, NON-SPECULAR

34.5KV: STOWE ELEC. LINE: 477 ACSR, HAWK, NON-SPECULAR

SHIELD WIRE: 3/8" EHS GALVANIZED STEEL

OPGW: 1/2" O.D., 72 FIBER



REV	DATE	DR	CK	DESCRIPTION
F	8/25/06	JAG	RRF	FOR VERMONT PSB FILING
E	7/13/06	JAG	MAT	FOR VERMONT DPS FILING
D	7/17/06	JAG	MAT	FOR CLIENT COMMENT
C	7/11/06	JAG	MAT	FOR CLIENT COMMENT
B	6/29/06	JAG	MAT	FOR CLIENT COMMENT
A	6/27/06	JAG	MAT	FOR CLIENT COMMENT

400.0 FT. HORIZ. SCALE

40.0 FT. VERT. SCALE

NOTES:

- 1) CONDUCTOR SAG SHOWN AT 212° F
OPGW SAG SHOWN AT -20° F
- 2) A SOLID PROFILE LINE IS THE CENTERLINE OF CONSTRUCTION
— PROFILE LINE INDICATES 10FT LEFT FACING INCREASING STATIONING
— PROFILE LINE INDICATES 10FT RIGHT FACING INCREASING STATIONING
- 3) RIGHT-OF-WAY LINES ARE DISPLAYED AT 50FT RIGHT AND LEFT OF NEW 115 KV CENTERLINE, TOTALING 100FT WIDE, EXCEPT WHERE NOTED

FOR VERMONT PSB FILING 8-25-06

PROPRIETARY
THIS DOCUMENT IS THE PROPERTY OF
VERMONT ELECTRIC POWER COMPANY, INC.
AND CONTAINS PROPRIETARY AND CONFIDENTIAL INFORMATION
WHICH MUST NOT BE DUPLICATED, USED OR DISCLOSED OTHER
THAN AS EXPRESSLY AUTHORIZED BY
VERMONT ELECTRIC POWER COMPANY, INC.

14200 LAURE ROAD
ST. LOUIS, MO 63017

VERMONT ELECTRIC POWER CO., INC.
RUTLAND, VERMONT

DUXBURY - STOWE
34.5KV LINE
PLAN & PROFILE

DATE: 8/25/06	DESIGNED: J. GRISHAM	DETAILED: S. BELCH	CHECKED: R. FAERBER	SCALE: AS SHOWN	DRAWN BY: SRB (PEI)	APPROVED BY: [Signature]
DRAWING NUMBER: L051 - LV - 0011	PLOT: 1=1	DATE: 8/25/06	CHECKED BY: JAG (PEI)	DATE: [Signature]	CHECKED BY: RRF (PEI)	DATE: [Signature]



LEGEND

- PROPOSED STRUCTURES
- GUY ANCHOR
- ARCHEOLOGICAL SENSITIVE
- WETLANDS
- VSWI
- ROADS
- RAILROAD
- RTE
- STREAM
- SELECTIVE CLEARING
- PROPERTY LINE
- EDGE T-LINE RIGHT-OF-WAY LIMITS OF CLEARING
- EXISTING EDGE OF VEGETATION
- DEER WINTERING AREAS

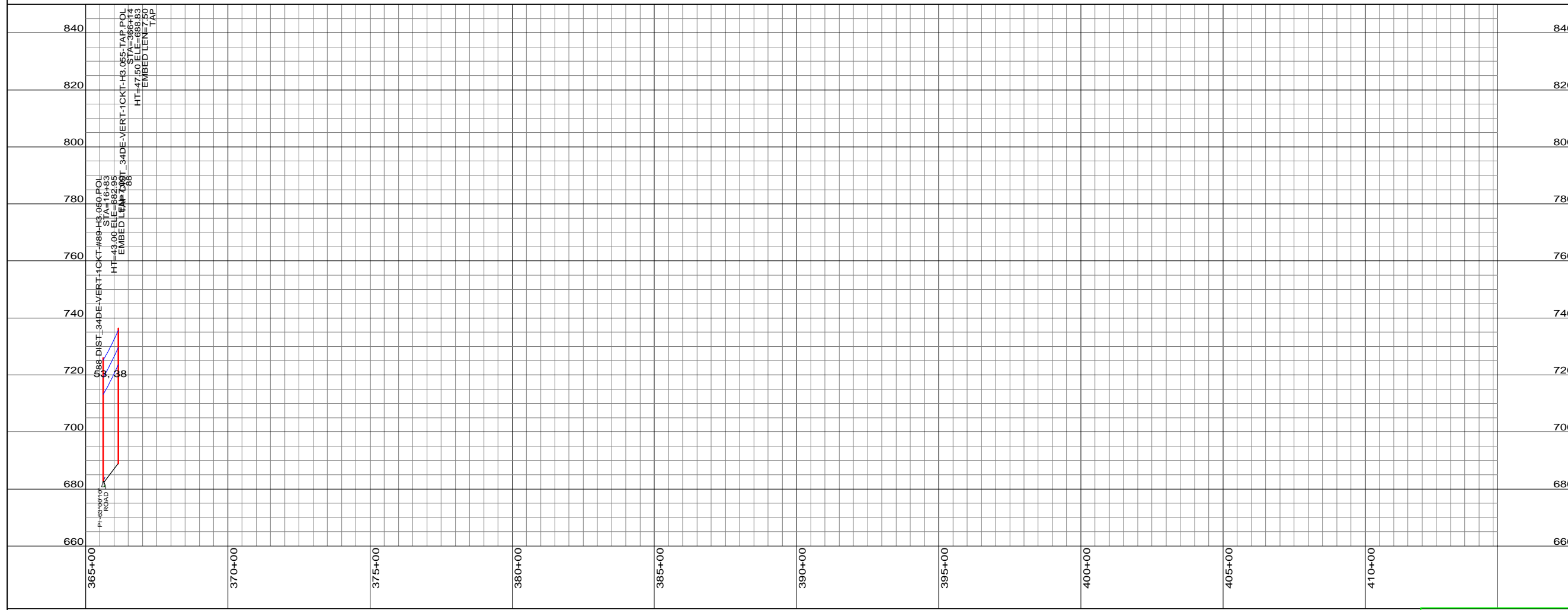

CONDUCTOR:

115KV: 1272 ACSR, BITTERN NON-SPECULAR

34.5KV: GMP LINE: 336 ACSR, LINNET, NON-SPECULAR

34.5KV: STOWE ELEC. LINE: 477 ACSR, HAWK, NON-SPECULAR

SHIELD WIRE: 3/8" EHS GALVANIZED STEEL

OPGW: 1/2" O.D., 72 FIBER



REV	DATE	DR	CK	DESCRIPTION
F	8/25/06	JAG	RRF	FOR VERMONT PSB FILING
E	7/13/06	JAG	MAT	FOR VERMONT DPS FILING
D	7/12/06	JAG	MAT	FOR CLIENT COMMENT
C	7/11/06	JAG	MAT	FOR CLIENT COMMENT
B	6/29/06	JAG	MAT	FOR CLIENT COMMENT
A	6/27/06	JAG	MAT	FOR CLIENT COMMENT

400.0 FT. HORIZ. SCALE

40.0 FT. VERT. SCALE

NOTES:

- 1) CONDUCTOR SAG SHOWN AT 212° F
OPGW SAG SHOWN AT -20° F
- 2) A SOLID PROFILE LINE IS THE CENTERLINE OF CONSTRUCTION
PROFILE LINE INDICATES 10FT LEFT FACING INCREASING STATIONING
PROFILE LINE INDICATES 10FT RIGHT FACING INCREASING STATIONING
- 3) RIGHT-OF-WAY LINES ARE DISPLAYED AT 50FT RIGHT AND LEFT OF NEW 115 KV CENTERLINE, TOTALING 100FT WIDE, EXCEPT WHERE NOTED

FOR VERMONT PSB FILING 8-25-06

PROPRIETARY
THIS DOCUMENT IS THE PROPERTY OF VERMONT ELECTRIC POWER COMPANY, INC. AND CONTAINS PROPRIETARY AND CONFIDENTIAL INFORMATION WHICH MUST NOT BE DUPLICATED, USED OR DISCLOSED OTHER THAN AS EXPRESSLY AUTHORIZED BY VERMONT ELECTRIC POWER COMPANY, INC.



VILCO VERMONT ELECTRIC POWER CO., INC.
RUTLAND, VERMONT

DATE	DESIGNED	CHECKED	SCALE: AS SHOWN	DRAWN BY:	APPROVED BY:	DATE
8/25/06	J. GRISHAM	R. FAERBER	AS SHOWN	SRB (PEI)	RRF (PEI)	8/25/06

DRAWING NUMBER: L051 - LV - 0012
PLOT: 1=1